



New York State Department of Environmental Conservation  
Division of Fish, Wildlife & Marine Resources



# New York State White-tailed Deer Harvest Summary 2009



Dean McLaughlin with his first deer, taken during the 2009 regular season in the Steuben County.



Results reported in this document were funded by the Federal Aid in Wildlife Restoration Act. Grant WE-173-G



**NEW YORK STATE  
DEPARTMENT OF ENVIRONMENTAL CONSERVATION**



**CALCULATED DEER HARVEST BY ZONE FOR 2009**

	<b>Reg Big Game</b>	<b>Bow</b>	<b>DMP</b>	<b>Muzldr</b>	<b>DMAP</b>	<b>Male Adult</b>	<b>Male Fawn</b>	<b>Female Adult</b>	<b>Female Fawn</b>	<b>Total Deer</b>
<b>Northern Zone Totals</b>	11,719	2,075	4,553	8,309	1,808	16,279	1,420	9,582	1,183	28,464
Bowhunting						999	161	792	123	2,075
Deer Management Permit						221	326	3,679	327	4,553
Muzzleloader						3,283	712	3,844	470	8,309
DMAP						59	221	1,265	263	1,808
<b>Southern Zone Totals</b>	58,362	31,626	83,220	10,464	7,885	84,955	17,981	73,495	15,126	191,557
Bowhunting						21,222	1,625	7,610	1,169	31,626
Deer Management Permit						1,866	14,387	54,863	12,104	83,220
Muzzleloader						3,261	998	5,518	687	10,464
DMAP						254	971	5,494	1,166	7,885
<b>Long Island Totals</b>	151	845	1,685	0	96	823	309	1,253	392	2,777
Bowhunting						657	31	136	21	845
Deer Management Permit						109	239	1,004	333	1,685
DMAP						3	12	67	14	96
<b>Statewide Totals</b>	70,232	34,546	89,458	18,773	9,789	102,057	19,710	84,330	16,701	222,798
Bowhunting						22,878	1,817	8,538	1,313	34,546
Deer Management Permit						2,196	14,952	59,546	12,764	89,458
Muzzleloader						6,544	1,710	9,362	1,157	18,773
DMAP						316	1,204	6,826	1,443	9,789

Note: Deer Management Permits (DMPs) and Deer Management Assistance Program (DMAP) permits are for antlerless deer. Bucks with antlers less than 3 inches long are not considered legally antlered deer and may be taken using a DMP or DMAP permit.



NEW YORK STATE  
DEPARTMENT OF ENVIRONMENTAL CONSERVATION



**2009 Deer Harvest Comparison**

	<b>2009</b>	<b>2008</b>	<b>% Change (2008-2009)</b>	<b>5 year Average (2004-2008)</b>
<b>Total Take</b>	222,798	222,979	- 0.1%	203,970
<b>Buck Take</b>	102,057	105,747	- 3.5%	96,903
<b>Antlerless Take</b>	120,741	117,232	+ 3.0%	107,067
<b>DMPs Issued</b>	527,371	558,172	- 5.5%	492,751
<b>DMP Success Rate</b>	17.0%	15.5%		15.8%
<b>DMP Take</b>	89,458	86,417	+ 3.5%	77,676
<b>Ad Female Take</b>	84,330	79,953	+ 5.5%	71,559
<b>DMAP Take</b>	9,789	10,010	- 2.2%	9,895
<b>Statewide Muzzldr Take</b>	18,773	17,838	+ 5.2%	15,896
<b>Southern Zone Muzzldr Take</b>	10,464	9,772	+ 7.1%	8,184
<b>Statewide Bow Take</b>	34,546	32,366	+ 6.7%	29,817
<b>Southern Zone Bow Take</b>	31,596	29,735	+ 6.3%	27,295



DEPARTMENT OF ENVIRONMENTAL CONSERVATION  
**Statewide Totals**  
 CALCULATED LEGAL DEER TAKE IN NEW YORK STATE



YEAR	.....MALES.....		.....FEMALES.....		TOTAL
	ADULT	FAWNS	ADULT	FAWNS	
2009	102,057	19,710	84,330	16,701	222,798
2008	105,747	20,000	79,953	17,279	222,979
2007	104,451	21,096	76,367	17,227	219,141
2006	96,569	18,336	60,102	14,101	189,108
2005	89,015	16,373	61,179	13,647	180,214
2004	88,733	21,022	80,196	18,455	208,406
2003	107,533	26,883	94,376	24,296	253,088
2002	128,292	36,958	113,317	29,649	308,216
2001	127,084	31,414	100,800	22,572	281,870
2000	140,857	31,317	98,265	25,420	295,859
1999	125,392	26,305	84,432	19,830	255,959
1998	121,911	23,652	67,672	17,523	230,758
1997	119,090	21,811	58,772	17,163	216,836
1996	104,689	22,781	59,161	16,134	202,765
1995	113,566	16,670	45,648	12,400	188,284
1994	89,328	18,460	45,106	12,789	165,683
1993	102,431	26,408	71,340	20,109	220,288
1992	117,984	28,257	64,385	22,518	233,144
1991	110,701	24,326	58,765	18,841	212,633
1990	103,258	20,314	51,757	15,481	190,810
1989	99,589	20,600	45,623	16,067	181,879
1988	92,987	23,804	58,464	18,209	193,464
1987	97,595	25,883	59,577	21,660	204,715
1986	90,719	21,622	48,665	17,707	178,713
1985	80,732	17,167	36,972	14,212	149,083
1984	77,596	21,676	53,174	17,864	170,310
1983	79,746	20,082	51,111	16,510	167,449
1982	78,460	24,436	62,338	20,221	185,455
1981	83,669	19,558	46,962	16,133	166,322
1980	75,441	14,177	35,100	11,537	136,255
1979	59,086	7,855	20,685	6,433	94,059
1978	51,872	7,549	19,921	6,217	85,559
1977	55,880	6,407	15,631	5,286	83,204
1976	54,879	7,808	21,140	6,388	90,215

Friday, February 26, 2010

YEAR	.....MALES.....		.....FEMALES.....		TOTAL
	ADULT	FAWNS	ADULT	FAWNS	
1975	59,055	9,496	26,937	7,737	103,225
1974	63,266	8,944	23,786	7,307	103,303
1973	49,979	5,849	14,776	4,775	75,379
1972	41,071	3,571	8,130	2,866	55,638
1971	35,821	3,109	6,852	2,508	48,290
1970	36,538	6,450	16,648	5,377	65,013
1969	48,064	8,668	24,061	7,336	88,129
1968	54,010	8,063	23,219	6,873	92,165
1967	51,291	5,684	16,790	4,890	78,655
1966	43,936	6,550	18,121	5,550	74,157
1965	43,846	5,379	13,670	4,525	67,420
1964	35,814	5,444	14,958	4,540	60,756
1963	37,195	6,071	15,496	5,105	63,867
1962	38,782	4,718	15,246	4,035	62,781
1961	36,905	4,490	13,201	3,858	58,454
1960	34,065	1,924	8,079	1,687	45,755
1959	29,606	2,817	7,368	2,515	42,306
1958	35,684	6,815	18,168	5,802	66,469
1957	41,367	7,668	17,214	6,428	72,677
1956	35,592	9,157	19,993	7,573	72,315
1955	40,082	5,250	9,999	4,201	59,532
1954	36,625	314	1,314	296	38,549

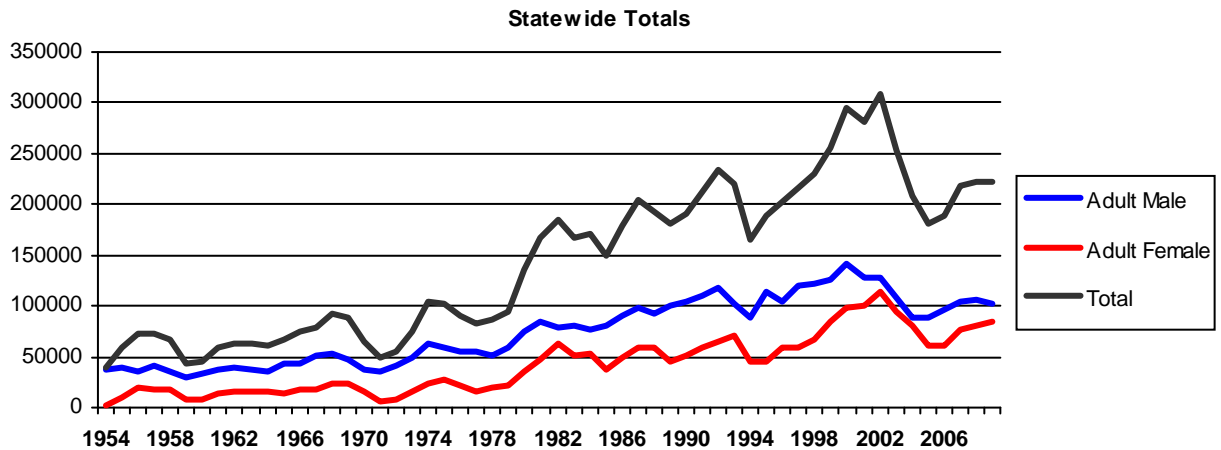





# New York State Deer Harvest Density 2009

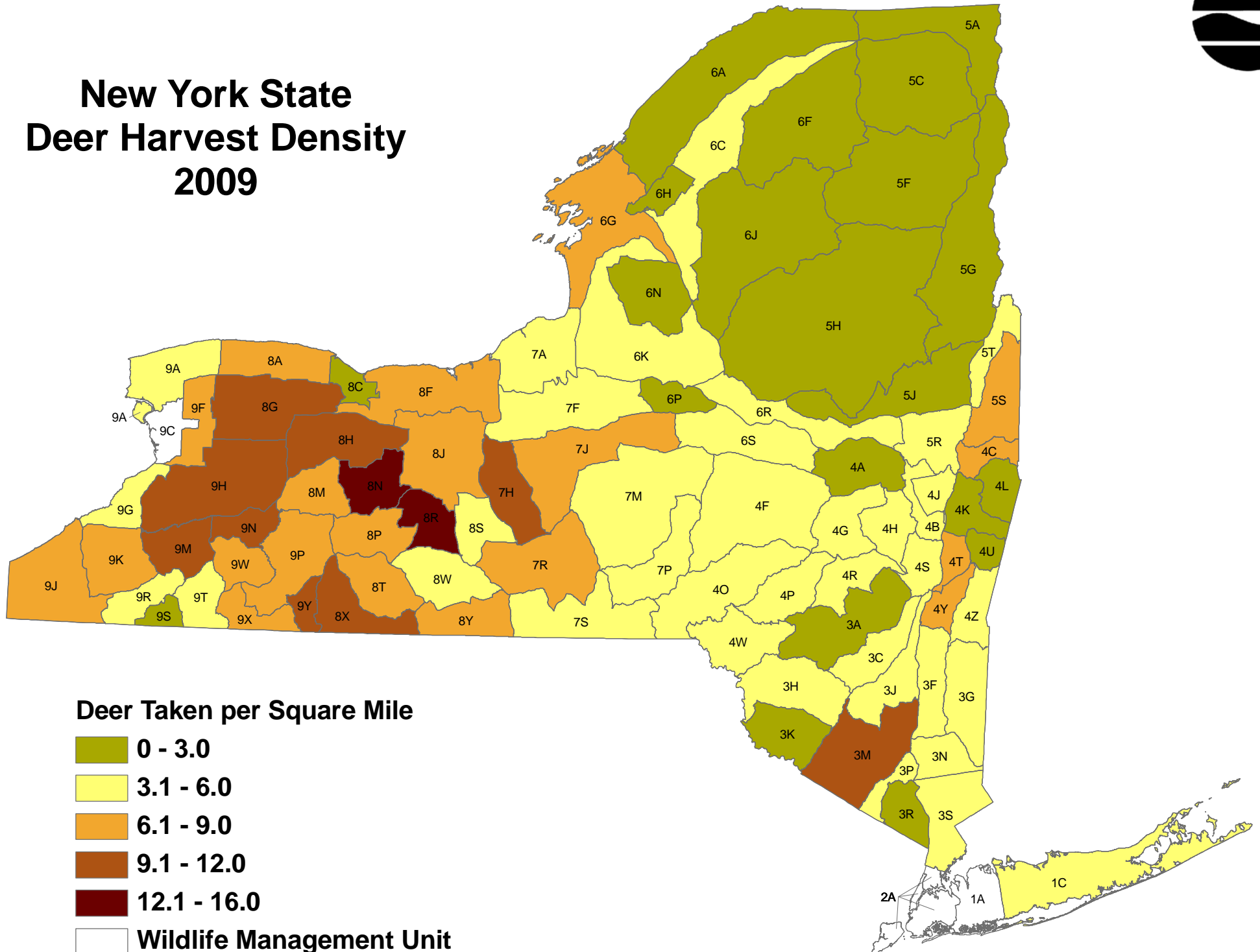



# New York State Buck Harvest Density 2009

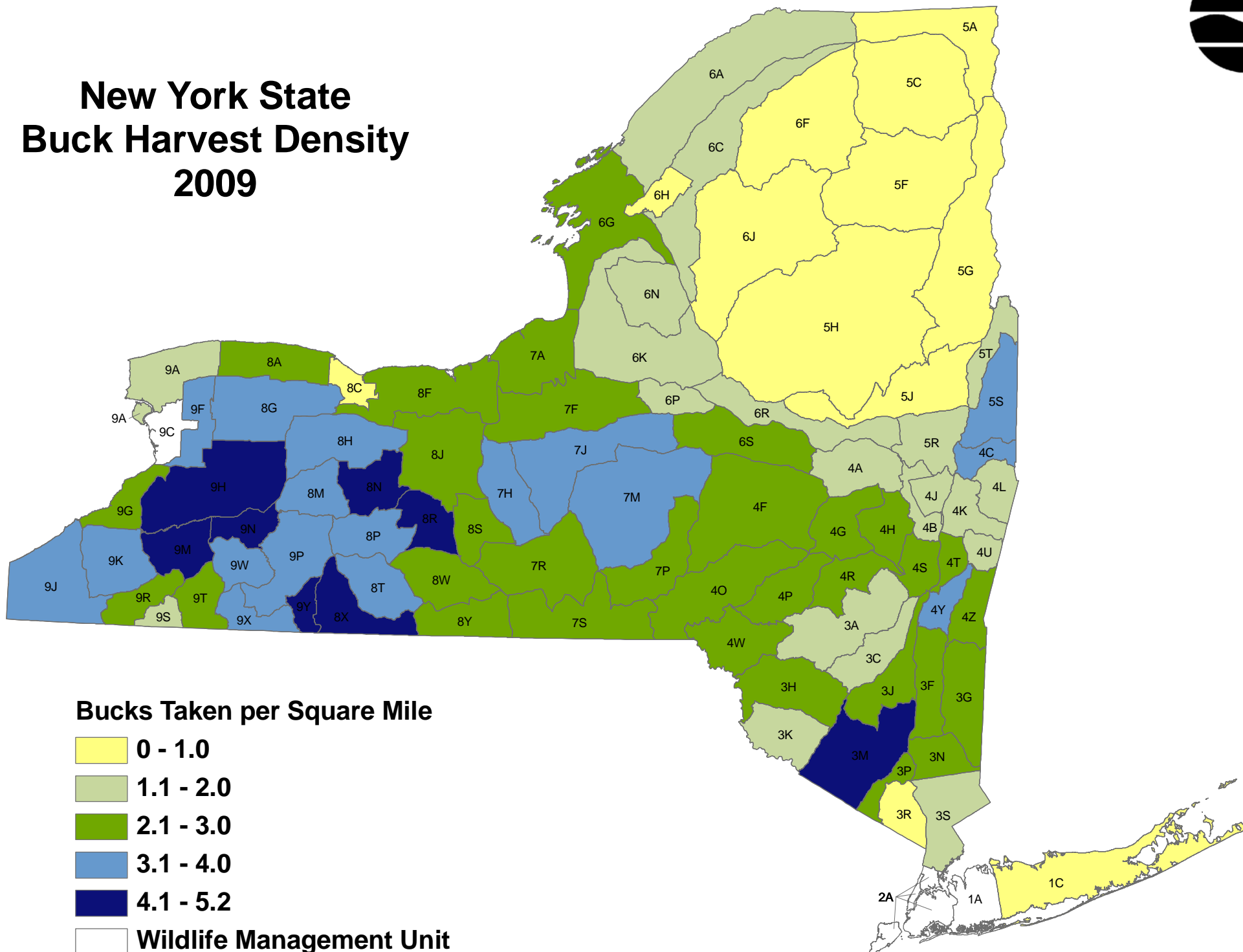





# New York State Reported Deer Take by Day 2009

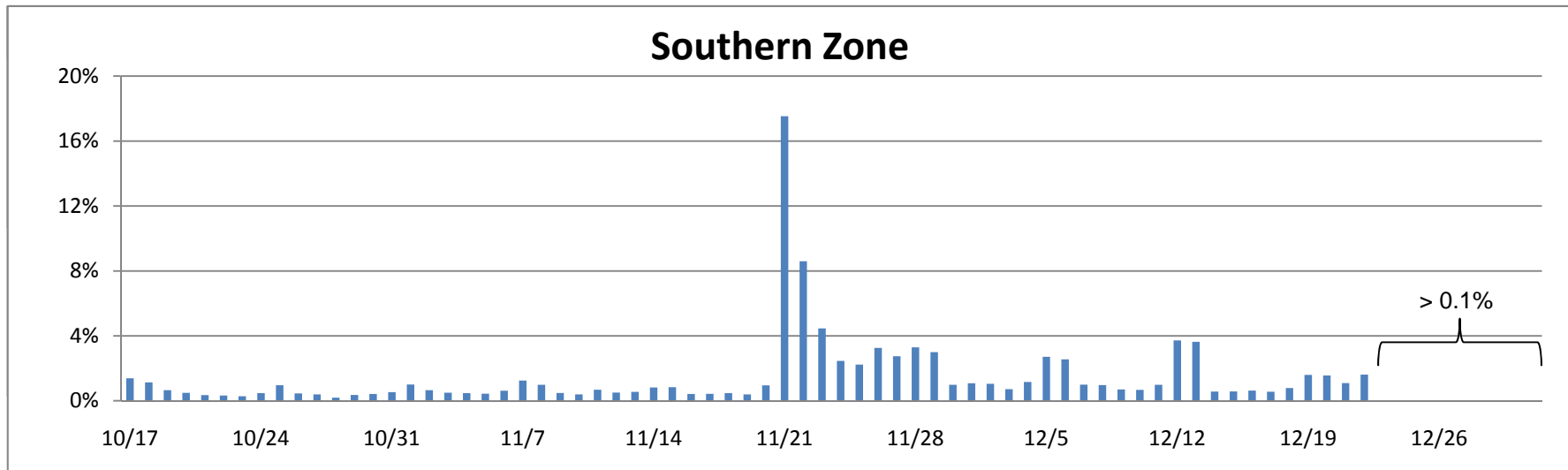
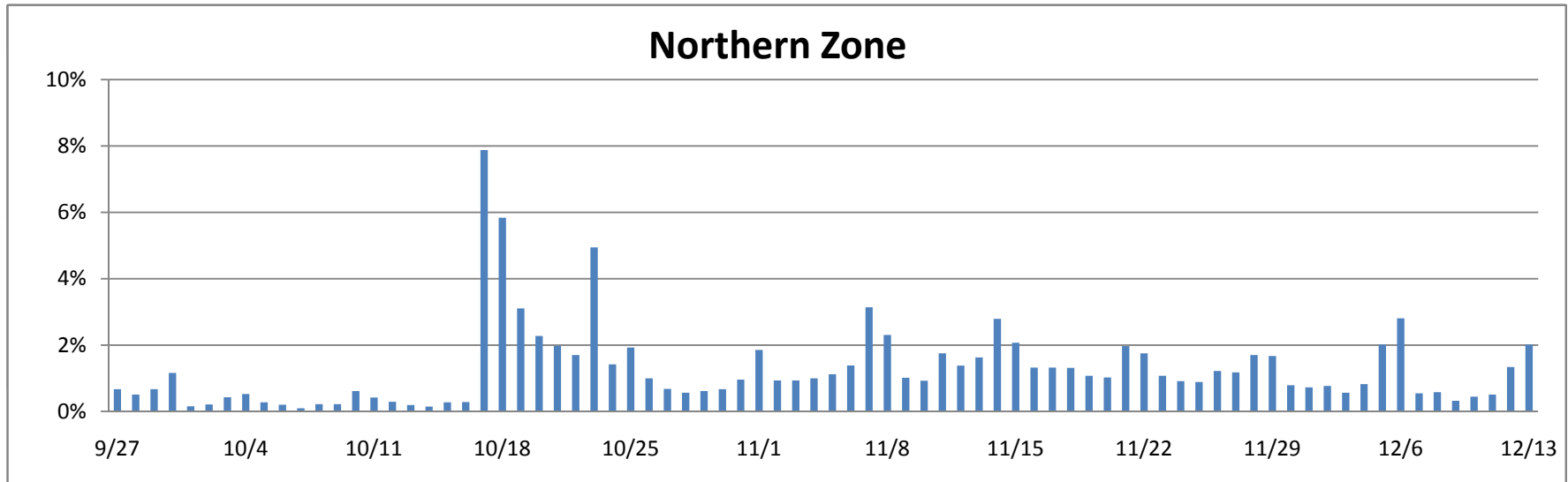

Note: Southern Zone includes Westchester County, where bowhunting season ended 12/31/09.



## New York State Age Distribution of Deer Harvest

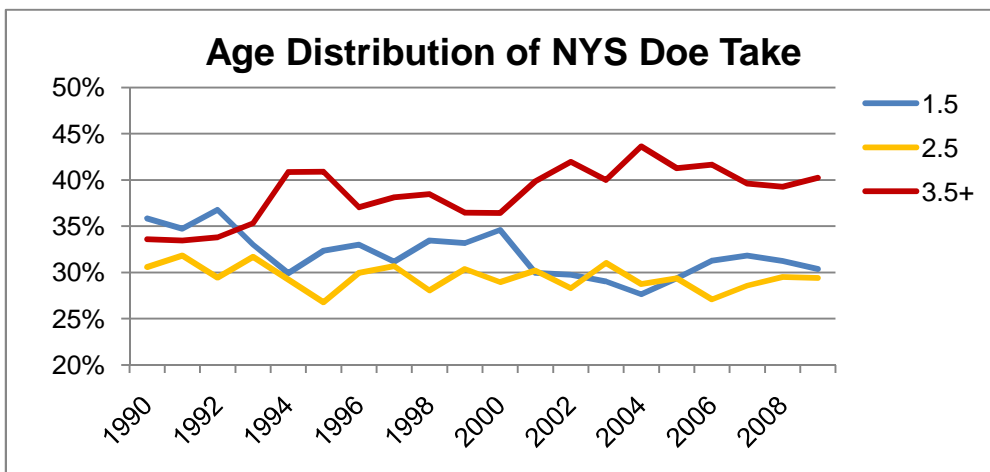
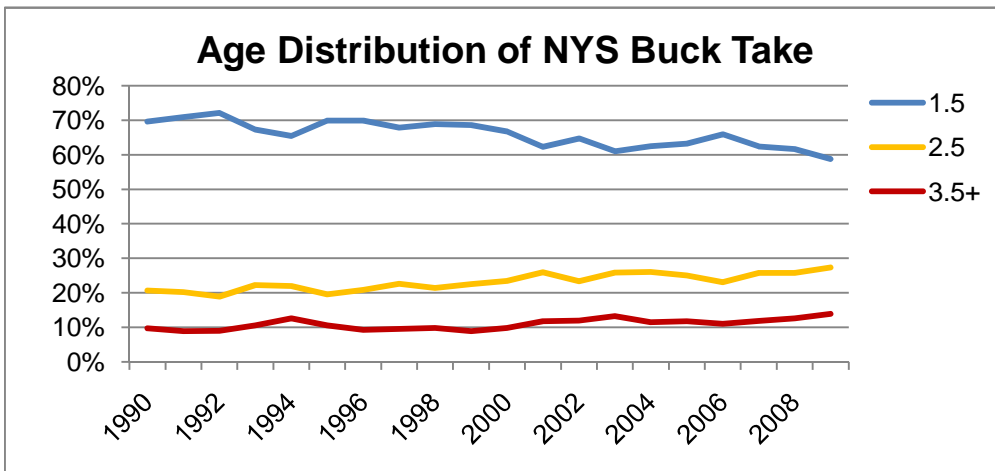
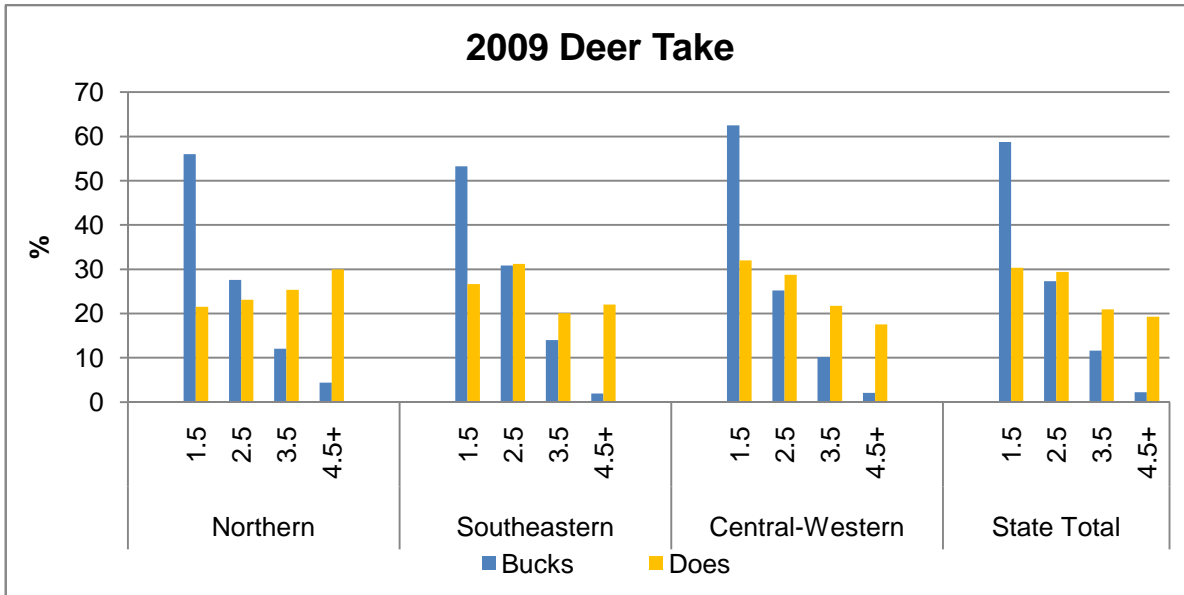

Note: samples from Long Island are included in the state total only.



## New York State Antler Point Distribution by Buck Age Class 2009 Harvest Data

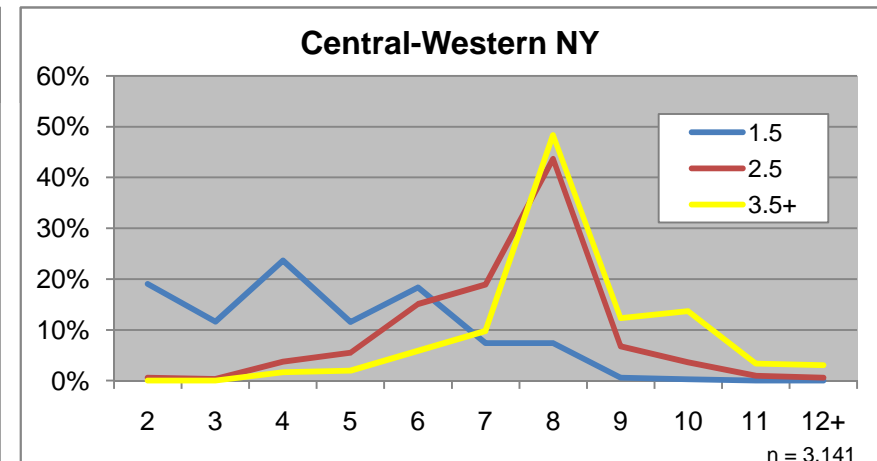
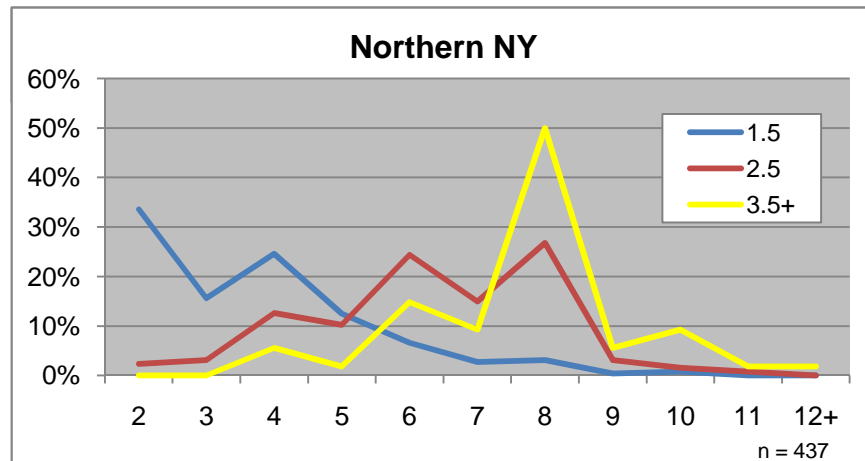
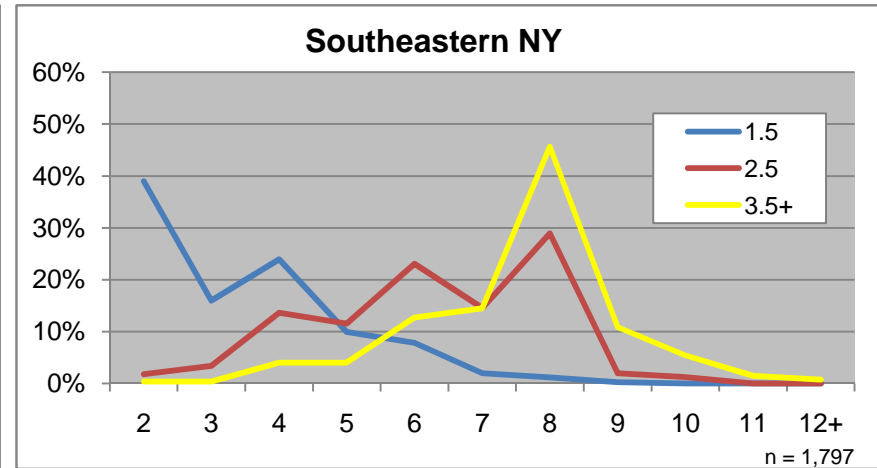
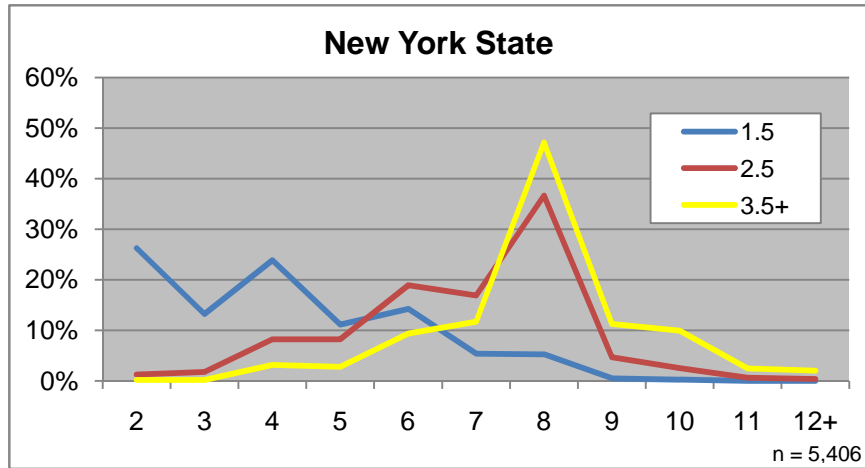

Note: samples from Long Island are included in the state total only.



**NEW YORK STATE  
DEPARTMENT OF ENVIRONMENTAL CONSERVATION**

**Buck Take Objectives and Actual Buck Take  
for the NYS 2009 Deer Season  
(FIGURES IN BUCKS PER SQUARE MILE)**

WILDLIFE MANAGEMENT UNIT	BUCK TAKE OBJECTIVE	ACTUAL BUCK TAKE		WILDLIFE MANAGEMENT UNIT	BUCK TAKE OBJECTIVE	ACTUAL BUCK TAKE
1A	No Deer Hunting			4U ▼	4.1	1.7
1C	not set*	0.9		4W ▼	4.0	2.8
2A	No Deer Hunting			4Y ▼	3.9	3.1
3A ▼	3.0	1.2		4Z ▼	4.7	2.3
3C ▼	2.7	1.6		5A	Not Set*	0.9
3F ✓	2.4	2.3		5C	Not Set*	0.4
3G ✓	2.2	2.4		5F	Not Set*	0.4
3H ▼	4.2	2.2		5G	Not Set*	0.7
3J ▼	3.4	2.2		5H	Not Set*	0.5
3K ▼	3.5	1.5		5J	Not Set*	1.1
3M ▲	3.1	4.3		5R ▲	1.3	1.7
3N ✓	2.7	2.6		5S ▲	3.3	3.7
3P ✓	2.5	2.5		5T ▼	2.8	1.9
3R	Not set*	0.7		6A ✓	1.6	1.5
3S	Not set*	1.4		6C ▲	1.8	2.0
4A ✓	1.9	1.8		6F	Not Set*	0.8
4B ▲	1.2	1.6		6G ▲	1.7	3.0
4C ▼	4.5	3.6		6H	Not Set*	1.0
4F ▼	3.4	2.9		6J	Not Set*	0.6
4G ✓	2.3	2.3		6K ✓	1.8	1.9
4H ▼	3.4	2.4		6N	Not Set*	1.2
4J	Not set*	1.2		6P ✓	1.3	1.3
4K ▼	3.0	1.6		6R ▲	0.7	1.8
4L ▼	2.0	1.4		6S ✓	2.5	2.4
4O ▼	3.3	2.4		7A ▲	2.1	2.4
4P ✓	2.7	2.7		7F ▲	1.9	2.4
4R ✓	2.0	2.1		7H ▲	1.9	3.8
4S ▼	3.3	2.4		7J ▲	2.2	3.4
4T ✓	2.9	2.7		7M ▲	2.5	3.3

WILDLIFE MANAGEMENT UNIT	BUCK TAKE OBJECTIVE	ACTUAL BUCK TAKE		WILDLIFE MANAGEMENT UNIT	BUCK TAKE OBJECTIVE	ACTUAL BUCK TAKE
7P	New Unit	2.3		9A ▲	1.1	1.9
7R ▲	2.7	3.0		9C	No Deer Hunting	
7S ▼	3.0	2.5		9F ▲	2.5	3.3
8A ▲	2.1	2.4		9G ▲	2.0	2.3
8C	Not Set*	0.7		9H ✓	4.0	4.3
8F ▲	2.0	2.8		9J ✓	3.5	3.2
8G ▲	2.3	3.1		9K ▼	4.0	3.3
8H ▲	2.8	3.4		9M ✓	5.1	5.2
8J ✓	2.1	2.3		9N ▲	3.5	4.1
8M ▼	3.9	3.4		9P ▼	6.0	3.9
8N ✓	4.6	4.5		9R ▼	4.1	2.4
8P ▼	4.2	3.1		9S ▼	3.1	1.6
8R ▲	4.2	4.9		9T ▼	4.4	2.3
8S ✓	2.8	3.0		9W ▼	4.4	3.8
8T ▼	4.8	3.8		9X ▼	5.8	3.3
8W ▼	3.8	2.7		9Y ✓	5.0	4.5
8X ✓	4.1	4.4		89 WMUs with Deer Hunting		
8Y ▼	4.5	2.9		73 WMUs with a Buck Take Objective		
				16 WMUs without a Buck Take Objective*		

- ▲ 2009 buck take is 10% or more above the objective..... 22 WMUs (30%)
- ✓ 2009 buck take is within 10% of the objective..... 21 WMUs (29%)
- ▼ 2009 buck take is 10% or more below the objective..... 30 WMUs (41%)

The Buck Take Objective (BTO) for a WMU represents the number of antlered bucks expected to be harvested per square mile when the deer population is at the desired level. BTOs are based upon recommendations made by Citizen Task Forces in each WMU. BTOs are not the estimated take for a particular hunting season but rather help guide management efforts to adjust local deer populations. DEC biologists use the annual buck harvest as a gauge of population size and its relationship to the desired population level.

\* Buck take in many Adirondack and highly urban/suburban WMUs is not a strong index to the overall population size due to low hunter density and the relative importance of other mortality sources such as winter kill and collisions with vehicles. Thus, no Buck Take Objective has been established for these units.



**New York State Department of Environmental Conservation**  
**2009 NEW YORK STATE DEER TAKE BY TOWN AND COUNTY**



Listed below are counties, towns and cities from which deer harvests were reported.  
 First column of figures represents ADULT BUCK TAKE(1 1/2+ Yrs Old). Second column of figures represents TOTAL TAKE.

ALBANY			CATTARAUGUS			Carroll			CLINTON		
Albany City	24	41	Allegheny	115	231	Charlotte	116	248	Altona	50	87
Berne	163	292	Ashford	338	721	Chautauqua	242	613	Ausable	18	21
Bethlehem	141	280	Carrollton	37	88	Cherry Creek	91	204	Beekmantown	28	39
Coeymans	70	163	Cold Spring	116	232	Clymer	172	447	Black Brook	75	100
Colonie	42	108	Conewango	69	147	Dunkirk	27	50	Champlain	42	71
Guilderland	112	249	Dayton	136	324	Dunkirk City	0	2	Chazy	33	57
Knox	68	120	East Otto	213	549	Ellery	147	322	Clinton	65	113
New Scotland	104	236	Ellicottville	195	342	Ellicott	58	109	Dannemora	11	13
Rensselaerville	161	301	Farmersville	191	460	Ellington	97	192	Ellenburg	70	103
Watervliet City	0	2	Franklinville	200	464	French Creek	63	182	Mothers	79	118
Westerlo	140	281	Freedom	121	281	Gerry	111	249	Peru	32	53
<b>Total</b>	<b>1,025</b>	<b>2,073</b>	Great Valley	113	249	Hanover	153	428	Plattsburgh	17	23
ALLEGANY			Hinsdale	116	254	Harmony	197	550	Plattsburgh City	2	2
Alfred	107	288	Humphrey	119	235	Jamestown City	12	30	Saranac	61	87
Allen	156	319	Ischua	98	210	Kiantone	54	126	Schuyler Falls	11	18
Alma	173	290	Leon	134	261	Mina	121	355	<b>Total</b>	<b>594</b>	<b>905</b>
Almond	188	402	Little Valley	111	208	North Harmony	121	244	COLUMBIA		
Amity	150	332	Lyndon	131	296	Poland	97	226	Ancram	121	181
Andover	185	458	Machias	187	409	Pomfret	93	267	Austerlitz	65	93
Angelica	171	314	Mansfield	179	427	Portland	70	181	Canaan	60	78
Belfast	148	303	Napoli	96	239	Ripley	159	426	Chatham	118	179
Birdsall	121	277	New Albion	250	522	Sheridan	80	170	Claverack	134	285
Bolivar	106	239	Olean	74	152	Sherman	140	333	Clermont	50	130
Burns	118	227	Olean City	8	8	Stockton	160	408	Copake	131	160
Caneadea	135	340	Otto	187	453	Villanova	124	247	Gallatin	91	192
Centerville	186	413	Perrysburg	140	330	Westfield	127	312	Germantown	43	99
Clarksville	76	174	Persia	82	178	<b>Total</b>	<b>3,258</b>	<b>7,881</b>	Ghent	129	284
Cuba	117	275	Portville	123	254	CHEMUNG			Greenport	63	126
Friendship	115	263	Randolph	116	259	Ashland	83	167	Hillsdale	136	184
Genesee	105	188	Red House	67	119	Baldwin	54	119	Hudson City	7	24
Granger	115	299	Salamanca	45	78	Big Flats	94	218	Kinderhook	77	222
Grove	151	316	South Valley	98	175	Catlin	102	233	Livingston	137	270
Hume	185	476	Yorkshire	164	421	Chemung	149	342	New Lebanon	27	33
Independence	125	289	<b>Total</b>	<b>4,369</b>	<b>9,576</b>	Elmira	82	179	Stockport	40	73
New Hudson	134	351	CAYUGA			Erin	126	271	Stuyvesant	104	261
Rushford	172	366	Auburn City	2	17	Horseheads	81	205	Taghkanic	81	165
Scio	155	323	Aurelius	139	316	Southport	128	301	<b>Total</b>	<b>1,614</b>	<b>3,039</b>
Ward	101	238	Brutus	105	238	Van Etten	130	251	CORTLAND		
Wellsville	126	329	Cato	109	273	Veteran	97	240	Cincinnatus	117	217
West Almond	165	372	Conquest	126	373	<b>Total</b>	<b>1,126</b>	<b>2,526</b>	Cortland City	9	14
Willing	197	412	Fleming	80	181	CHENANGO			Cortlandville	128	266
Wirt	145	225	Genoa	172	457	Afton	124	202	Cuyler	134	233
<b>Total</b>	<b>4,128</b>	<b>9,098</b>	Ira	93	135	Bainbridge	95	226	Freetown	63	126
BROOME			Ledyard	162	424	Columbus	114	228	Harford	53	161
Barker	76	144	Locke	81	218	Coventry	123	221	Homer	148	336
Binghamton	65	148	Mentz	122	276	German	76	163	Lapeer	54	143
Binghamton City	8	17	Montezuma	88	204	Greene	202	371	Marathon	58	120
Chenango	68	127	Moravia	173	437	Guilford	205	394	Preble	49	96
Colesville	121	221	Niles	208	450	Lincklaen	59	102	Scott	80	162
Conklin	70	148	Owasco	66	169	Mc Donough	185	354	Solon	67	116
Dickinson	5	9	Scipio	117	261	New Berlin	126	278	Taylor	43	57
Fenton	46	90	Sempronius	104	219	North Norwich	51	99	Truxton	118	188
Kirkwood	68	120	Sennett	86	205	Norwich	142	258	Virgil	107	353
Lisle	73	317	Springport	83	176	Otselic	95	167	Willet	85	162
Maine	77	191	Sterling	141	389	Oxford	221	422	<b>Total</b>	<b>1,313</b>	<b>2,750</b>
Nanticoke	33	80	Summerhill	76	220	Pharsalia	116	218	DELAWARE		
Sanford	154	248	Throop	60	136	Pitcher	71	151	Andes	306	525
Triangle	111	203	Venice	117	287	Plymouth	159	271	Bovina	106	163
Union	68	124	Victory	82	261	Preston	144	221	Colchester	426	663
Vestal	160	373	<b>Total</b>	<b>2,592</b>	<b>6,322</b>	Sherburne	128	273	Davenport	144	262
Windsor	196	355	CHAUTAUQUA			Smithville	171	321	Delhi	151	252
<b>Total</b>	<b>1,399</b>	<b>2,915</b>	Arkwright	154	320	Smyrna	179	319	Deposit	110	169
			Busti	169	425	<b>Total</b>	<b>2,786</b>	<b>5,259</b>	Franklin	256	410

Hamden	183	309	Newcomb	62	69	Halcott	37	70	Diana	166	249
Hancock	460	854	North Elba	70	107	Hunter	48	55	Greig	78	114
Harpersfield	98	181	North Hudson	24	24	Jewett	65	85	Harrisburg	76	143
Kortright	145	250	Schroon	52	81	Lexington	85	134	Lewis	70	112
Masonville	165	256	St Armand	27	33	New Baltimore	84	123	Leyden	78	127
Meredith	141	215	Ticonderoga	40	70	Prattsville	34	68	Lowville	94	224
Middletown	295	471	Westport	31	58	Windham	43	82	Lyonsdale	73	106
Roxbury	165	273	Willsboro	41	52	Total	1,163	1,893	Martinsburg	135	202
Sidney	130	199	Wilmington	46	56	HAMILTON			Montague	47	47
Stamford	102	194	Total	873	1,203	Arietta	23	34	New Bremen	166	307
Tompkins	191	310	FRANKLIN			Benson	19	22	Osceola	119	163
Walton	293	508	Bangor	52	108	Hope	41	49	Pinckney	80	127
Total	3,867	6,464	Bellmont	51	69	Indian Lake	125	155	Turin	91	167
DUTCHESS			Bombay	46	82	Inlet	17	23	Watson	134	235
Amenia	98	185	Brandon	29	32	Lake Pleasant	59	75	West Turin	88	155
Beacon City	8	16	Brighton	18	27	Long Lake	115	137	Total	1,913	3,304
Beekman	97	150	Burke	60	130	Morehouse	39	45	LIVINGSTON		
Clinton	101	242	Chateaugay	50	103	Wells	72	89	Avon	93	371
Dover	95	156	Constable	38	76	Total	510	629	Caledonia	169	518
East Fishkill	124	272	Dickinson	73	129	HERKIMER			Conesus	110	392
Fishkill	76	185	Duane	33	33	Columbia	126	261	Geneseo	115	292
Hyde Park	79	167	Fort Covington	43	91	Danube	99	136	Groveland	96	197
La Grange	117	275	Franklin	82	114	Fairfield	134	196	Leicester	65	281
Milan	102	229	Harrietstown	79	125	Frankfort	97	168	Lima	138	353
Northeast	40	107	Malone	61	108	German Flatts	112	200	Livonia	126	429
Pawling	88	211	Moir	74	164	Herkimer	91	162	Mount Morris	231	535
Pine Plains	63	143	Santa Clara	50	64	Litchfield	54	92	North Dansville	59	117
Pleasant Valley	97	269	Tupper Lake	65	93	Little Falls	60	136	Nunda	143	365
Poughkeepsie	40	106	Waverly	78	102	Little Falls City	5	5	Ossian	155	343
Red Hook	89	227	Westville	45	74	Manheim	63	92	Portage	89	195
Rhinebeck	133	341	Total	1,027	1,724	Newport	86	177	Sparta	85	194
Stanford	133	264	FULTON			Norway	131	200	Springwater	158	591
Union Vale	89	182	Bleecker	29	48	Ohio	90	109	West Sparta	98	275
Wappinger	57	143	Broadalbin	51	98	Russia	96	133	York	133	467
Washington	152	311	Caroga	20	36	Salisbury	82	119	Total	2,063	5,915
Total	1,878	4,181	Ephratah	60	102	Schuyler	74	140	MADISON		
ERIE			Gloversville City	4	6	Stark	109	202	Brookfield	267	536
Alden	156	434	Johnstown	90	168	Warren	130	263	Cazenovia	163	355
Aurora	174	341	Johnstown City	13	27	Webb	136	160	De Ruyter	91	150
Boston	116	203	Mayfield	58	94	Winfield	95	161	Eaton	211	417
Brant	47	126	Northampton	15	35	Total	1,870	3,112	Fenner	118	258
Clarence	139	308	Oppenheim	125	221	JEFFERSON			Georgetown	116	189
Colden	123	300	Perth	69	128	Adams	303	660	Hamilton	190	378
Collins	175	497	Stratford	63	74	Alexandria	90	159	Lebanon	113	200
Concord	304	667	Total	597	1,037	Antwerp	65	117	Lenox	44	124
Eden	111	259	GENESEEE			Brownville	167	457	Lincoln	88	165
Elma	138	488	Alabama	117	436	Cape Vincent	137	282	Madison	154	387
Evans	102	268	Alexander	105	434	Champion	115	239	Nelson	197	404
Grand Island	69	167	Batavia	123	307	Clayton	122	309	Oneida City	25	60
Hamburg	69	133	Batavia City	9	20	Ellisburg	456	1,024	Smithfield	101	212
Holland	170	371	Bergen	104	310	Henderson	246	595	Stockbridge	37	127
Lancaster	125	296	Bethany	126	403	Hounsfield	201	434	Sullivan	144	368
Marilla	126	278	Byron	97	280	Le Ray	83	196	Total	2,059	4,330
Newstead	203	431	Darien	172	548	Lorraine	132	216	MONROE		
North Collins	130	315	Elba	101	354	Lyme	199	455	Brighton	22	85
Orchard Park	130	282	Le Roy	150	367	Orleans	63	160	Chili	67	184
Sardinia	165	385	Oakfield	91	259	Pamelia	47	87	Clarkson	121	314
Wales	185	388	Pavilion	98	277	Philadelphia	38	68	Gates	4	4
Total	2,957	6,937	Pembroke	226	635	Rodman	205	376	Greece	53	132
ESSEX			Stafford	63	178	Rutland	136	295	Hamlin	69	182
Chesterfield	45	65	Total	1,582	4,808	Theresa	86	176	Henrietta	84	203
Crown Point	91	123	GREENE			Watertown	128	281	Irondequoit	5	56
Elizabethtown	53	72	Ashland	61	84	Watertown City	16	48	Mendon	230	739
Essex	37	51	Athens	85	117	Wilna	131	266	Ogden	84	212
Jay	49	78	Cairo	131	180	Worth	42	66	Parma	117	280
Keene	99	132	Catskill	133	273	Total	3,208	6,966	Penfield	75	150
Lewis	43	49	Coxsackie	94	144	LEWIS			Perinton	53	113
Minerva	41	52	Durham	145	268	Croghan	262	472	Pittsford	39	112
Moriah	22	31	Greenville	118	210	Denmark	156	354	Riga	112	265

Rochester City	0	3	Fabius	143	262	Yates	100	261	Nassau	74	105
Rush	157	465	Geddes	3	4	Total	1,013	2,974	North Greenbush	32	42
Sweden	134	352	Lafayette	160	363	OSWEGO			Petersburg	75	98
Webster	83	182	Lysander	154	372	Albion	112	188	Pittstown	169	362
Wheatland	112	381	Manlius	116	285	Amboy	52	67	Poestenkill	47	63
Total	1,621	4,414	Marcellus	182	452	Boylston	32	79	Rensselaer City	25	36
MONTGOMERY			Onondaga	203	505	Constantia	144	268	Sand Lake	52	74
Amsterdam	53	97	Otisco	112	273	Fulton City	6	8	Schaghticoke	172	276
Amsterdam City	8	23	Pompey	155	366	Granby	127	210	Schodack	142	221
Canajoharie	105	172	Skaneateles	96	266	Hannibal	162	236	Stephentown	78	95
Charleston	84	142	Spafford	171	361	Hastings	79	146	Troy City	2	2
Florida	67	119	Syracuse City	0	4	Mexico	144	255	Total	1,425	2,228
Glen	89	160	Tully	128	312	Minetto	19	40	ROCKLAND		
Minden	92	166	Van Buren	115	233	New Haven	50	108	Clarkstown	37	74
Mohawk	44	93	Total	2,165	5,053	Orwell	82	144	Haverstraw	9	33
Palatine	41	98	ONTARIO			Oswego	102	181	Orangetown	16	27
Root	128	194	Bristol	173	650	Oswego City	0	2	Ramapo	38	78
St Johnsville	32	67	Canadice	109	344	Palermo	68	114	Stony Point	48	107
Total	743	1,331	Canandaigua	166	493	Parish	109	174	Total	148	319
NIAGARA			Canandaigua City	2	4	Redfield	67	131	SARATOGA		
Cambria	53	113	East Bloomfield	128	422	Richland	192	388	Ballston	45	87
Hartland	132	414	Farmington	93	243	Sandy Creek	179	361	Charlton	57	76
Lewiston	29	61	Geneva	53	157	Schroepel	70	151	Clifton Park	31	61
Lockport	60	182	Geneva City	2	2	Scriba	95	160	Corinth	89	146
Lockport City	12	35	Gorham	95	305	Volney	60	99	Day	56	93
Newfane	109	335	Hopewell	78	186	West Monroe	79	188	Edinburg	59	115
Niagara	16	34	Manchester	125	293	Williamstown	85	167	Galway	60	136
Pendleton	51	142	Naples	210	882	Total	2,115	3,865	Greenfield	87	138
Porter	78	158	Phelps	123	293	OTSEGO			Hadley	17	38
Royalton	162	401	Richmond	223	674	Burlington	193	366	Halfmoon	39	75
Somerset	145	367	Seneca	95	181	Butternuts	151	283	Malta	49	92
Wheatfield	19	35	South Bristol	136	364	Cherry Valley	139	230	Mechanicville City	10	16
Wilson	63	158	Victor	123	380	Decatur	55	98	Milton	47	89
Total	929	2,435	West Bloomfield	108	309	Edmeston	134	284	Moreau	35	49
ONEIDA			Total	2,042	6,182	Exeter	138	248	Northumberland	43	72
Annsville	50	83	ORANGE			Hartwick	163	283	Providence	43	73
Augusta	45	87	Blooming Grove	211	575	Laurens	116	250	Saratoga	102	219
Ava	93	152	Chester	177	445	Maryland	114	225	Saratoga City	0	3
Boonville	99	177	Cornwall	82	212	Middlefield	158	291	Stillwater	176	343
Bridgewater	71	125	Crawford	218	577	Milford	143	229	Waterford	10	19
Camden	155	289	Deerpark	146	301	Morris	107	180	Wilton	23	55
Deerfield	78	152	Goshen	295	884	New Lisbon	91	210	Total	1,078	1,995
Florence	85	175	Greenville	149	442	Oneonta	90	180	SCHENECTADY		
Floyd	35	69	Hamptonburgh	179	450	Oneonta City	2	7	Duanesburg	114	200
Forestport	81	108	Highlands	79	177	Otego	110	179	Glenville	80	166
Kirkland	45	60	Middletown City	39	120	Otsego	183	341	Niskayuna	2	4
Lee	28	52	Minisink	117	352	Pittsfield	67	125	Princetown	23	33
Marcy	68	110	Monroe	95	216	Plainfield	76	138	Rotterdam	26	42
Marshall	85	156	Montgomery	170	444	Richfield	125	227	Schenectady City	1	2
New Hartford	29	38	Mount Hope	88	262	Roseboom	85	154	Total	246	447
Paris	97	184	New Windsor	180	435	Springfield	141	271	SCHOHARIE		
Remsen	120	168	Newburgh	119	286	Unadilla	117	214	Blenheim	58	107
Rome City	93	164	Port Jervis City	0	2	Westford	71	148	Broome	113	162
Sangerfield	162	248	Tuxedo	82	161	Worcester	124	213	Carlisle	55	91
Steuben	127	242	Wallkill	195	538	Total	2,893	5,374	Cobleskill	65	125
Trenton	79	160	Warwick	452	1,357	PUTNAM			Conesville	90	163
Vernon	38	93	Wawayanda	148	395	Carmel	116	281	Esperance	57	92
Verona	85	160	Woodbury	65	162	Kent	90	233	Fulton	97	185
Vienna	45	90	Total	3,286	8,793	Patterson	79	143	Gilboa	129	263
Western	37	64	ORLEANS			Philipstown	97	206	Jefferson	153	243
Westmoreland	60	98	Albion	65	222	Putnam Valley	106	207	Middleburg	120	189
Whitestown	44	72	Barre	171	490	Southeast	102	205	Richmondville	85	166
Total	2,034	3,576	Carlton	75	269	Total	590	1,275	Schoharie	96	183
ONONDAGA			Clarendon	94	261	RENSSELAER			Seward	72	168
Camillus	143	297	Gaines	43	139	Berlin	71	85	Sharon	89	163
Cicero	90	206	Kendall	74	191	Brunswick	125	206	Summit	116	185
Clay	42	152	Murray	128	357	East Greenbush	23	32	Wright	87	153
Dewitt	16	53	Ridgeway	120	356	Grafton	54	69	Total	1,482	2,638
Elbridge	136	287	Shelby	143	428	Hoosick	284	462			



<b>SCHUYLER</b>		Dansville	116	262	Groton	176	388	Marion	88	217	
Catharine	114	308	Erwin	137	325	Ithaca	92	259	Ontario	144	320
Cayuta	46	93	Fremont	98	187	Ithaca City	2	2	Palmyra	145	338
Dix	123	257	Greenwood	218	526	Lansing	217	601	Rose	80	275
Hector	420	839	Hartsville	195	505	Newfield	234	651	Savannah	86	321
Montour	57	135	Hornby	103	230	Ulysses	98	244	Sodus	146	451
Orange	137	330	Hornell City	19	34	Total	1,676	4,274	Walworth	107	290
Reading	104	327	Hornellsville	184	390	<b>ULSTER</b>		Williamson	94	216	
Tyrone	177	607	Howard	257	610	Denning	108	142	Wolcott	155	568
Total	1,178	2,896	Jasper	223	517	Esopus	129	266	Total	1,728	5,176
<b>SENECA</b>		Lindley	148	286	Gardiner	90	222	<b>WESTCHESTER</b>			
Covert	58	126	Prattsburg	198	440	Hardenburgh	74	98	Bedford	94	258
Fayette	74	179	Pulteney	99	271	Hurley	54	123	Cortlandt	59	174
Junius	26	102	Rathbone	147	274	Kingston	17	30	Eastchester	0	1
Lodi	105	198	Thurston	120	251	Kingston City	6	13	Greenburgh	31	95
Ovid	87	244	Troupsburg	222	564	Lloyd	97	216	Harrison	11	22
Romulus	197	514	Tuscarora	114	262	Marbletown	112	279	Lewisboro	43	116
Seneca Falls	67	154	Urbana	167	372	Marlborough	62	128	Mount Kisco	7	16
Tyre	79	182	Wayland	90	231	New Paltz	124	225	Mount Pleasant	31	93
Varick	37	68	Wayne	77	231	Olive	102	181	Mount Vernon City	0	1
Waterloo	59	162	West Union	145	424	Plattekill	81	179	New Castle	18	67
Total	789	1,929	Wheeler	127	339	Rochester	142	322	North Castle	29	79
<b>ST LAWRENCE</b>		Woodhull	258	628	Rosendale	45	93	North Salem	52	156	
Brasher	123	221	Total	5,126	11,917	Saugerties	87	206	Ossining	26	54
Canton	299	566	<b>SUFFOLK</b>		Shandaken	106	128	Peekskill City	3	7	
Clare	110	132	Babylon	4	4	Shawangunk	154	470	Pound Ridge	35	150
Clifton	78	84	Brookhaven	181	588	Ulster	34	78	Rye	4	25
Colton	212	278	East Hampton	154	475	Wawarsing	224	478	Somers	66	197
De Peyster	33	67	Huntington	2	2	Woodstock	112	163	Yonkers City	2	4
Dekalb	109	218	Islip	6	13	Total	1,960	4,040	Yorktown	101	254
Edwards	87	180	Riverhead	129	440	<b>WARREN</b>		Total	612	1,769	
Fine	108	164	Shelter Island	29	195	Bolton	33	47	<b>WYOMING</b>		
Fowler	75	125	Smithtown	0	2	Chester	57	69	Arcade	237	480
Gouverneur	97	163	Southampton	204	596	Hague	38	49	Attica	176	442
Hammond	60	77	Southold	114	462	Horicon	28	44	Bennington	170	447
Hermon	121	210	Total	823	2,777	Johnsburg	80	100	Castile	113	360
Hopkinton	177	290	<b>SULLIVAN</b>		Lake George	26	47	Covington	74	185	
Lawrence	66	131	Bethel	183	390	Lake Luzerne	25	37	Eagle	205	480
Lisbon	240	449	Callicoon	137	278	Queensbury	63	96	Gainesville	202	463
Louisville	33	79	Cochecton	89	216	Stony Creek	22	33	Genesee Falls	85	179
Macomb	86	152	Delaware	141	255	Thurman	26	32	Java	203	527
Madrid	117	230	Fallsburgh	115	198	Warrensburg	32	55	Middlebury	226	530
Massena	48	71	Forestburg	38	66	Total	430	609	Orangeville	214	475
Morristown	132	221	Fremont	200	363	<b>WASHINGTON</b>		Perry	97	301	
Norfolk	70	148	Highland	80	133	Argyle	137	284	Pike	130	347
Ogdensburg City	6	11	Liberty	168	325	Cambridge	234	405	Sheldon	203	506
Oswegatchie	93	186	Lumberland	58	96	Dresden	58	103	Warsaw	251	553
Parishville	216	348	Mamakating	180	446	Easton	199	438	Wethersfield	154	392
Piercefield	56	78	Neversink	217	388	Fort Ann	112	183	Total	2,740	6,667
Pierrepont	145	251	Rockland	326	473	Fort Edward	55	88	<b>YATES</b>		
Pitcairn	96	131	Rockland	326	473	Granville	169	294	Barrington	170	538
Potsdam	273	509	Thompson	147	263	Greenwich	155	296	Benton	114	346
Rossie	46	97	Tusten	96	169	Hampton	60	107	Italy	233	554
Russell	201	377	Total	2,175	4,059	Hartford	79	135	Jerusalem	337	877
Stockholm	202	369	<b>TIOGA</b>		Barton	242	452	Hebron	197	282	
Waddington	144	237	Berkshire	74	212	Berkshire	74	212	Jackson	152	290
Total	3,959	6,850	Candor	311	763	Kingsbury	38	62	Putnam	41	55
<b>STEUBEN</b>		Newark Valley	141	396	Putnam	41	55	Salem	220	415	
Addison	126	233	Nichols	77	206	Salem	220	415	White Creek	136	252
Avoca	110	278	Owego	356	740	Whitehall	111	165	Total	2,153	3,854
Bath	296	714	Richford	70	223	<b>WAYNE</b>		Arcadia	142	367	
Bradford	77	180	Spencer	184	448	Butler	103	313	Galen	153	584
Cameron	220	506	Tioga	117	274	Huron	86	290	Huron	86	290
Campbell	109	241	Total	1,572	3,714	Lyons	100	310	Lyons	100	310
Canisteo	319	811	<b>TOMPKINS</b>		Macedon	99	316	Macedon	99	316	
Caton	138	248	Caroline	165	369						
Cohocton	184	387	Danby	264	635						
Corning	74	142	Dryden	314	806						
Corning City	11	18	Enfield	114	319						



## Deer Management Assistance Program (DMAP)

The Deer Management Assistance Program enables DEC to help landowners and resource managers implement site specific deer management on their lands. DMAP permits are valid for use only during the open deer hunting seasons and can only be used by licensed hunters. More information about DMAP can be found at [www.dec.ny.gov/animals/33973.html](http://www.dec.ny.gov/animals/33973.html).

### Statewide Summary 2000-2009

Year	Permits	Tags issued	Deer Harvested
2000	1,174	13,907	8,196
2001	1,783	21,972	11,460
2002	2,200	25,591	12,504
2003	2,344	27,940	12,164
2004	2,426	28,057	9,371
2005	2,476	27,628	9,967
2006	2,420	25,783	9,989
2007	2,449	25,048	10,136
2008	2,490	25,215	10,010
2009	2,616	26,275	9,789

### 2009 DMAP Summary By Region

	DEC Region								
	1	3	4	5	6	7	8	9	Total
Applications Approved	2	133	119	145	373	264	1,178	402	2,616
Deer Take	96	859	585	609	1,737	1,128	3,099	1,676	9,789

### 2009 DMAP Permits by Region and Type of Complaint

Category*	DEC Region								
	1	3	4	5	6	7	8	9	Total
Agriculture	0	92	95	112	314	228	1,087	332	2,260
Municipal	1	3	0	0	1	1	3	1	10
Significant Natural Communities	0	1	3	2	1	8	0	1	16
Forest Regeneration	1	28	18	26	55	23	74	63	288
Custom Deer Management	0	9	3	6	11	4	7	5	45
Rare Plants	0	0	0	0	0	0	0	0	0

\* Permits may be issued for more than one category of complaint, so the sum of categories may not equal total applications approved in each region.



## Deer Damage Permit Summary

Deer Damage Permits are issued by DEC to reduce deer related damage on individual properties, while damage is occurring. More information about these permits can be found at [www.dec.ny.gov/animals/7199.html#DDP](http://www.dec.ny.gov/animals/7199.html#DDP).

### Statewide Summary 1999-2009

Year	Total Complaints*	Permits Issued	Reported Take
1999	1,250	1,087	3,294
2000	1,409	1,260	4,314
2001	1,579	1,430	4,505
2002	1,523	1,464	4,410
2003	1,573	1,533	4,051
2004	1,579	1,544	4,866
2005	1,478	1,456	4,428
2006	1,259	1,249	2,735
2007	1,166	1,143	3,708
2008	1,247	1,239	4,070
2009	1,371	1,358	4,468

\*Total complaints are generally deer damage complaints that warrant a field investigation or a kill permit. They do not include complaints that resulted in advice over the phone.

### 2009 Deer Damage Summary by Region

	DEC Region								
	1	3	4	5	6	7	8	9	Total
Permits issued	159	216	83	40	43	96	545	176	1358
Reported Deer Take	966	832	332	34	94	267	1,211	732	4,468

### 2009 Deer Damage Permits by Region and Category

Category*	DEC Region								
	1	3	4	5	6	7	8	9	Total
Corn	32	15	24	3	1	36	242	34	387
Beans	26	1	5	1	1	22	118	13	187
Grain	16	4	4	1	1	5	133	6	170
Forage	10	39	16	1	14	9	204	11	304
Orchard	18	55	29	13	1	17	113	16	262
Vineyard	15	4	3		5	5	67	8	107
Truck Farm	37	57	27	21	12	31	109	29	323
Nursery	45	18	2	3	1	7	20	14	110
Ornamental	30	64	7	4	1	2	24	4	136
Home Garden	13	5		2	1	1	22		45
Community Garden	0	6	1	2		1	6		15
Airport	5	8	2						15
Christmas Trees	7	15		2	5	8	29	3	69
Other	32		12		3	3		70	120

\* Permits may be issued for more than one category of damage, so the sum of permit categories may not equal total permits issued in each region.